Waterbury, Vermont

2014-2018 Construction Projects

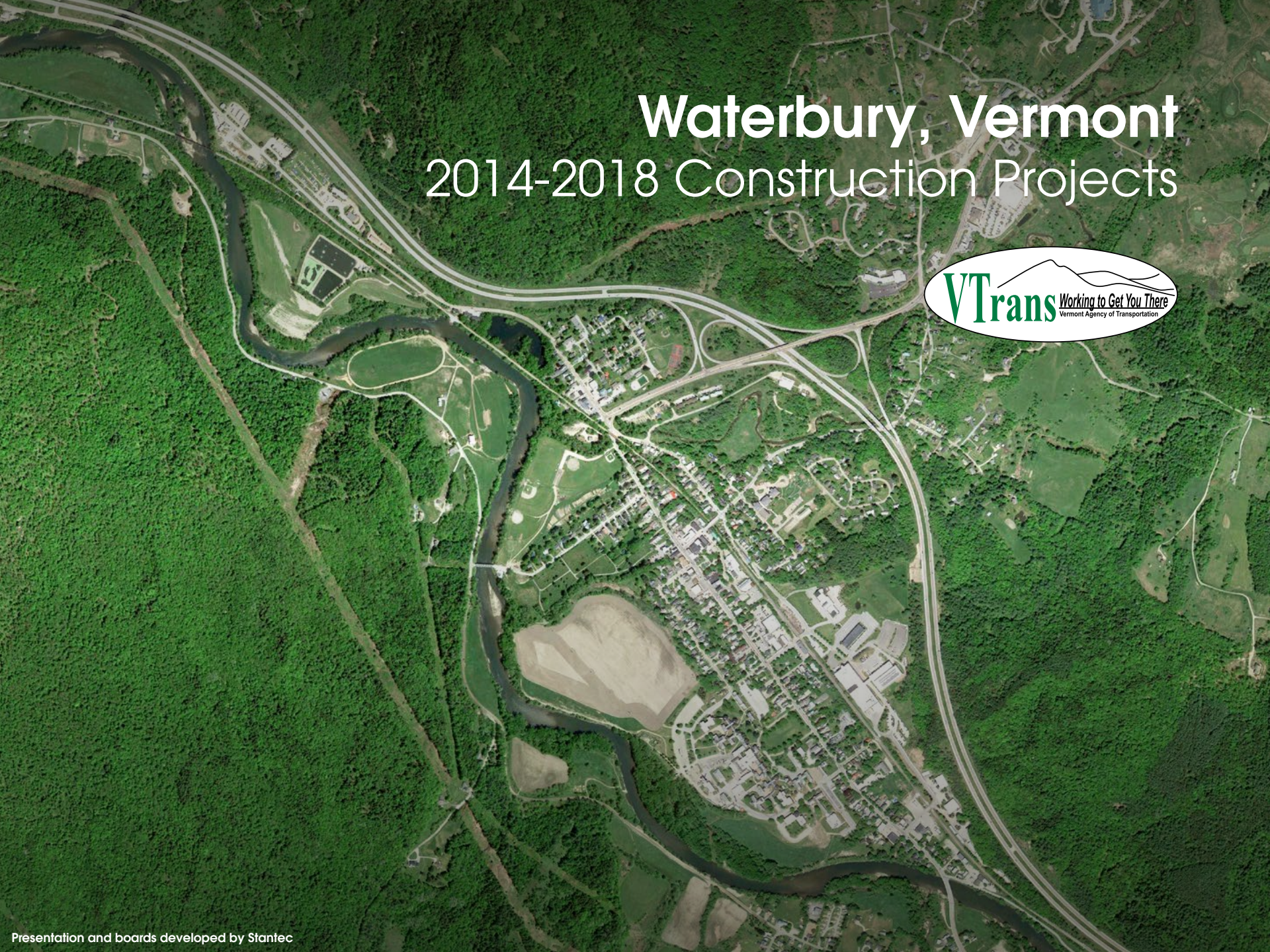

VTrans Working to Get You There
Vermont Agency of Transportation

Presentation and boards developed by Stantec

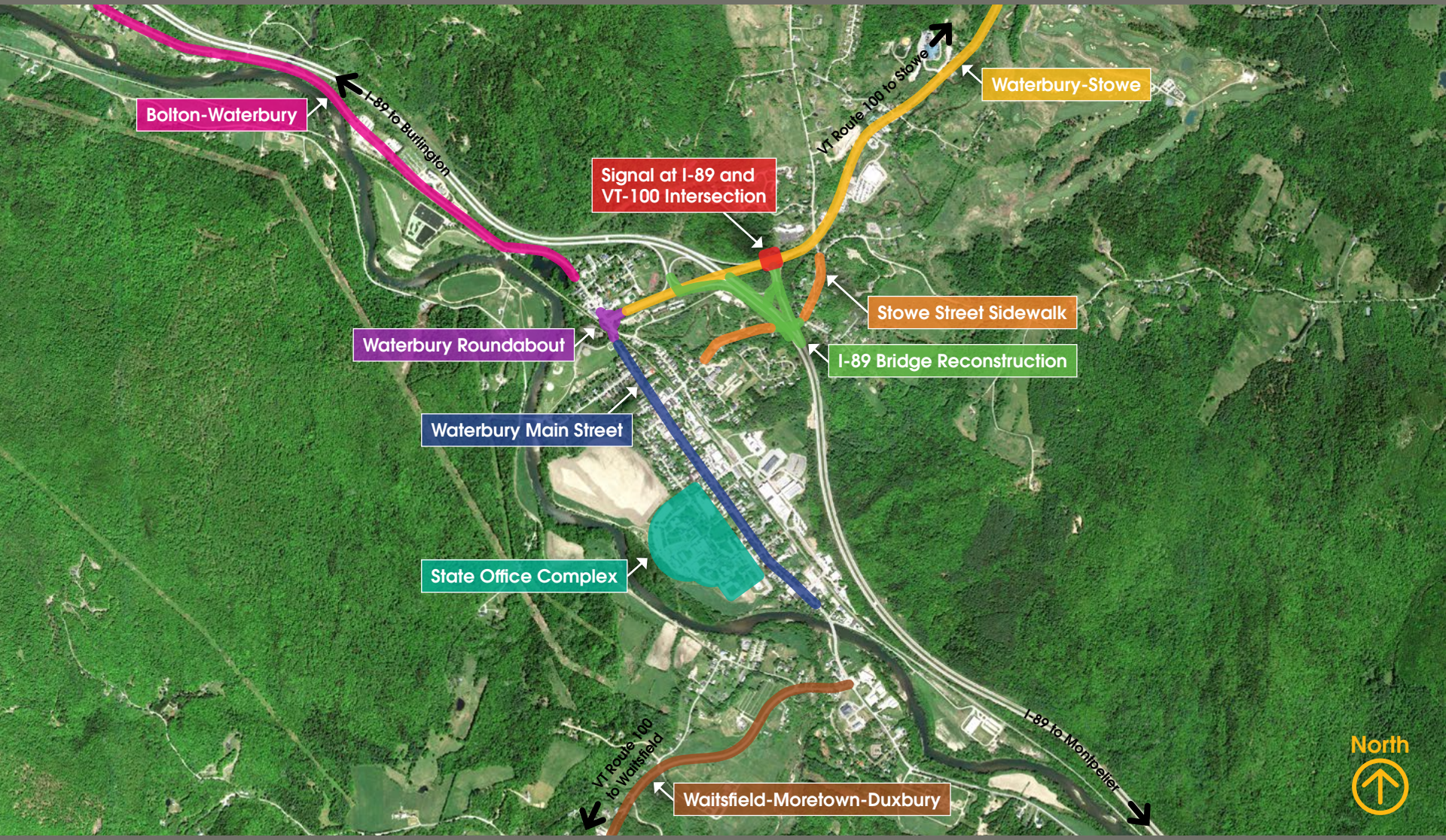
Bolton-Waterbury
I-89 to Burlington
Waterbury-Stowe
VT Route 100 to Stowe
Signal at I-89 and VT-100 Intersection
Stowe Street Sidewalk
I-89 Bridge Reconstruction
Waterbury Roundabout
Waterbury Main Street
State Office Complex
VT Route 100 to Waitsfield
Waitsfield-Moretown-Duxbury
I-89 to Montpelier
North

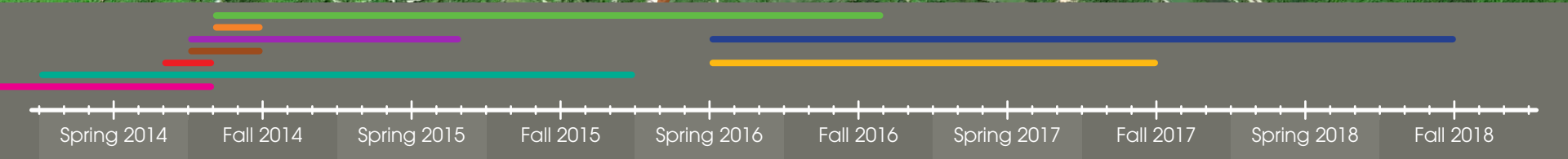
Spring 2014
Fall 2014
Spring 2015
Fall 2015
Spring 2016
Fall 2016
Spring 2017
Fall 2017
Spring 2018
Fall 2018

Bolton-Waterbury

Presentation and boards developed by Stantec

Other Projects All Projects

Spring 2014 | Fall 2014 | Spring 2015 | Fall 2015 | Spring 2016 | Fall 2016 | Spring 2017 | Fall 2017 | Spring 2018 | Fall 2018

State Office Complex

Presentation and boards developed by Stantec

Other Projects All Projects

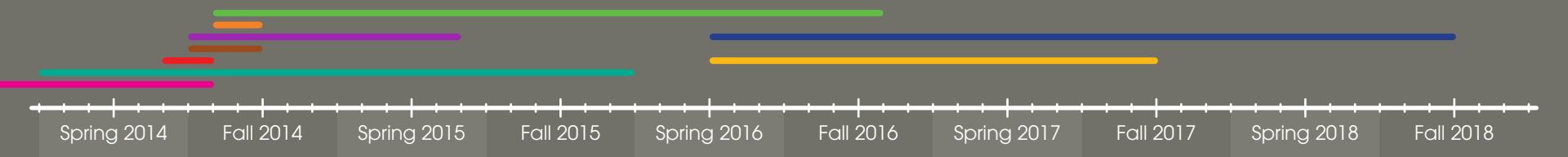

Signal at I-89 and VT-100 Intersection

Presentation and boards developed by Stantec

Other Projects All Projects

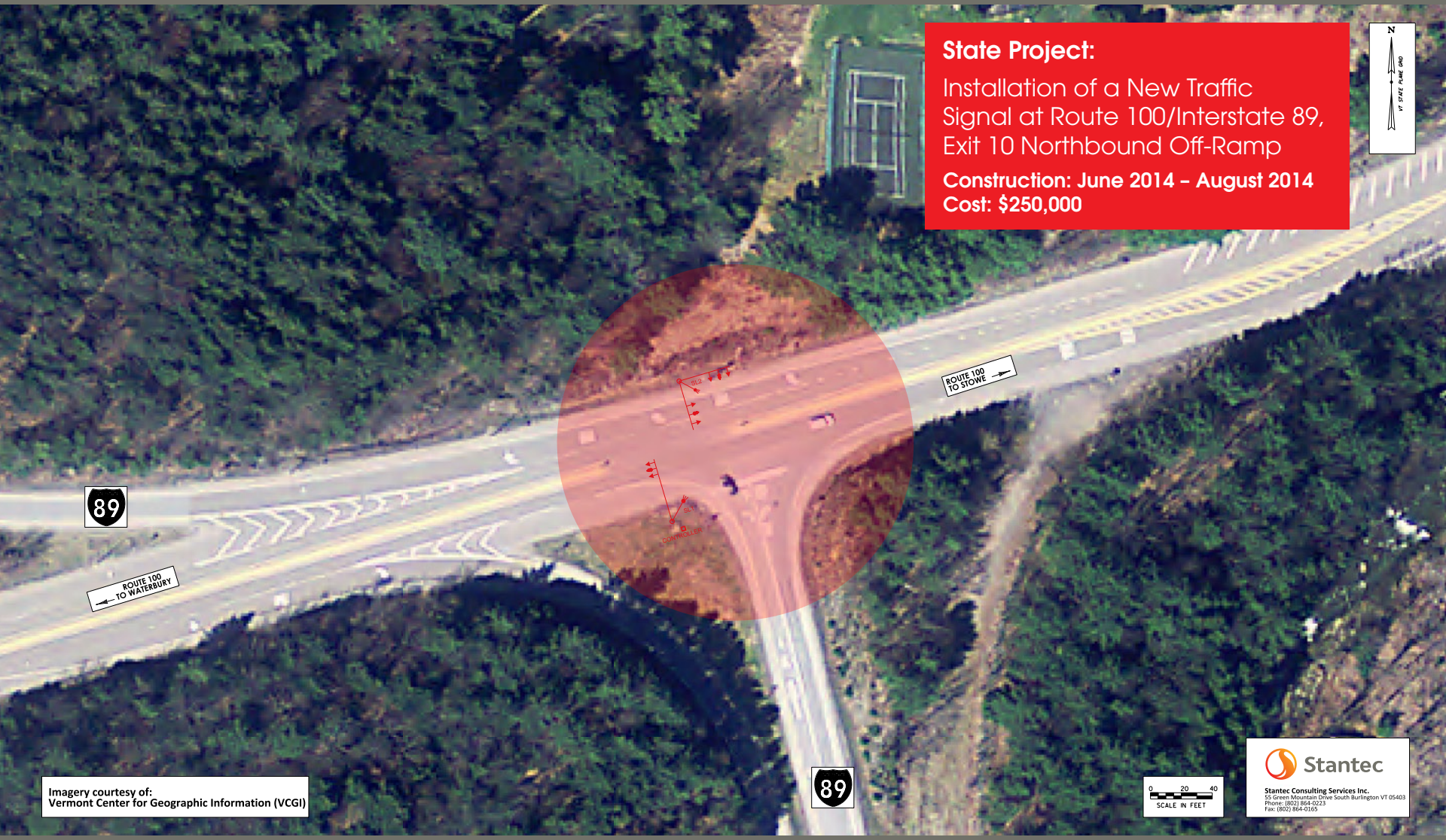

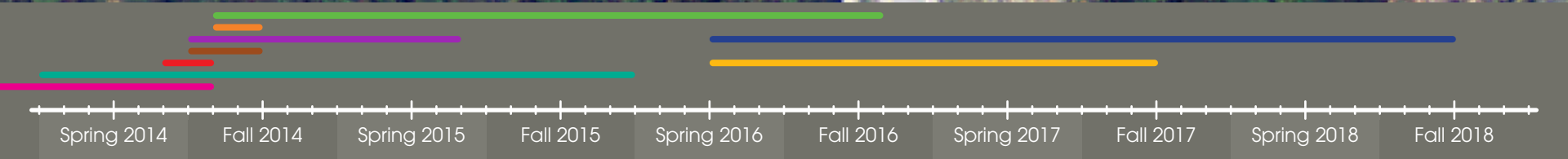

Waitsfield-Moretown-Duxbury

Presentation and boards developed by Stantec

Other Projects All Projects

State Project:

12 Miles of Pavement Resurfacing along VT Route 100

Construction: July 2014 – October 2014
Cost: $2.1 million

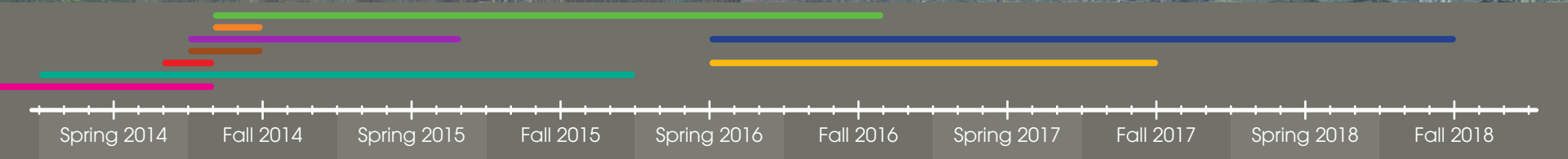

Waterbury Roundabout

Presentation and boards developed by Stantec

Other Projects All Projects

Municipal Project:

Reconstruction of US Route 2/VT Route 100 North T-Intersection with a Modern Roundabout

Construction: July 2014 – June 2015
(Interim Completion November 2014)
Cost: $3.9 million

Imagery courtesy of:
Vermont Center for Geographic Information (VCGI)

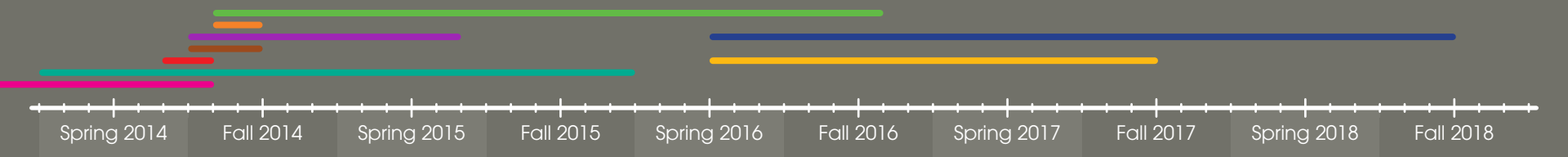

Stowe Street Sidewalk

Presentation and boards developed by Stantec

Other Projects All Projects

Spring 2014 | Fall 2014 | Spring 2015 | Fall 2015 | Spring 2016 | Fall 2016 | Spring 2017 | Fall 2017 | Spring 2018 | Fall 2018

I-89 Bridge Reconstruction

Presentation and boards developed by Stantec

Other Projects All Projects

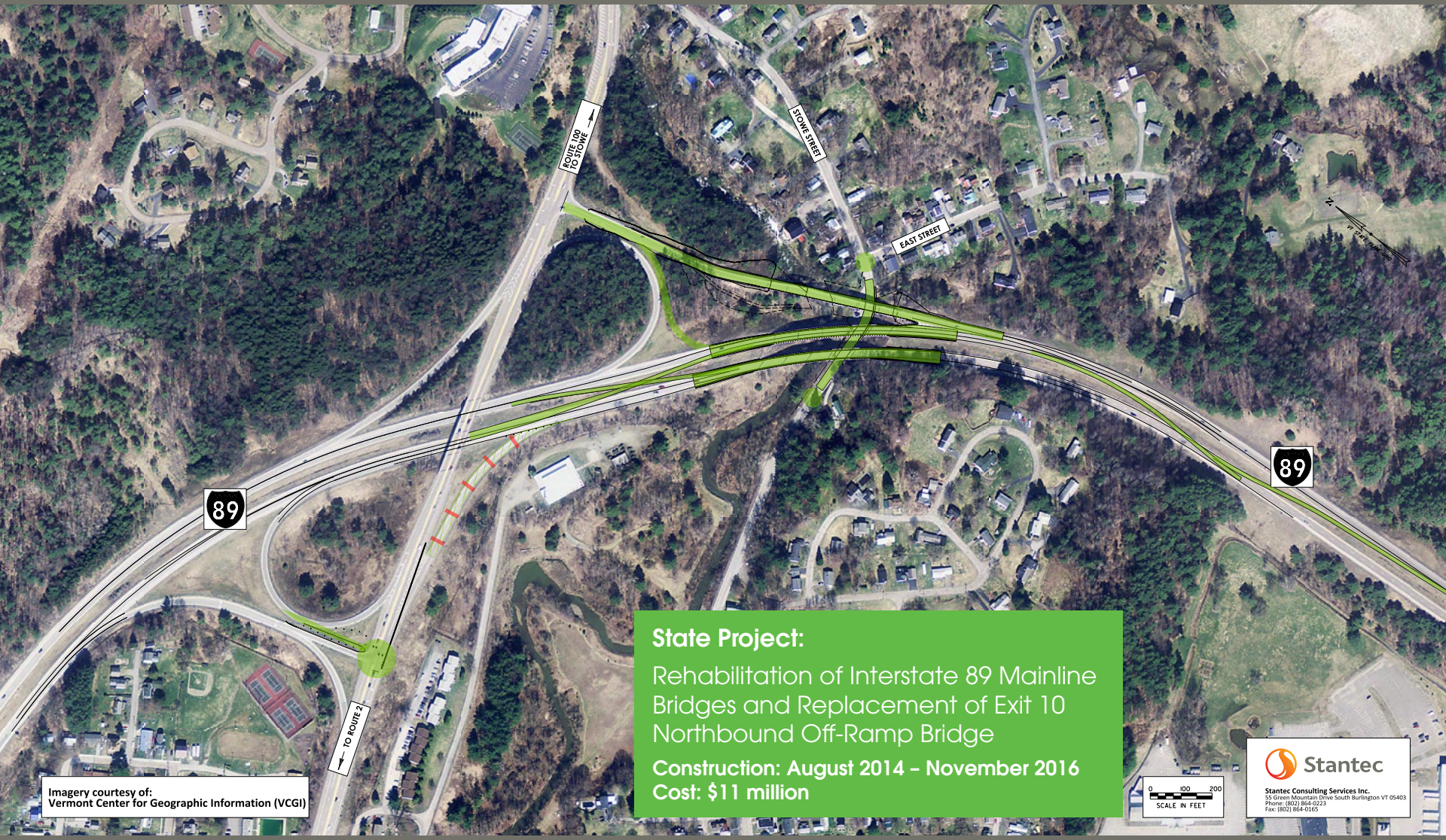

State Project:

Rehabilitation of Interstate 89 Mainline Bridges and Replacement of Exit 10 Northbound Off-Ramp Bridge

Construction: August 2014 – November 2016
Cost: $11 million

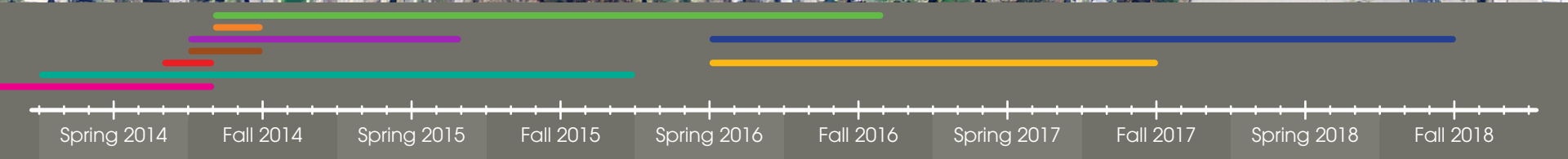

Waterbury-Stowe

Presentation and boards developed by Stantec

Other Projects All Projects

State Project:

8 Miles of Highway Rehabilitation along VT Route 100

Construction: April 2016 – October 2017
Cost: $10 million

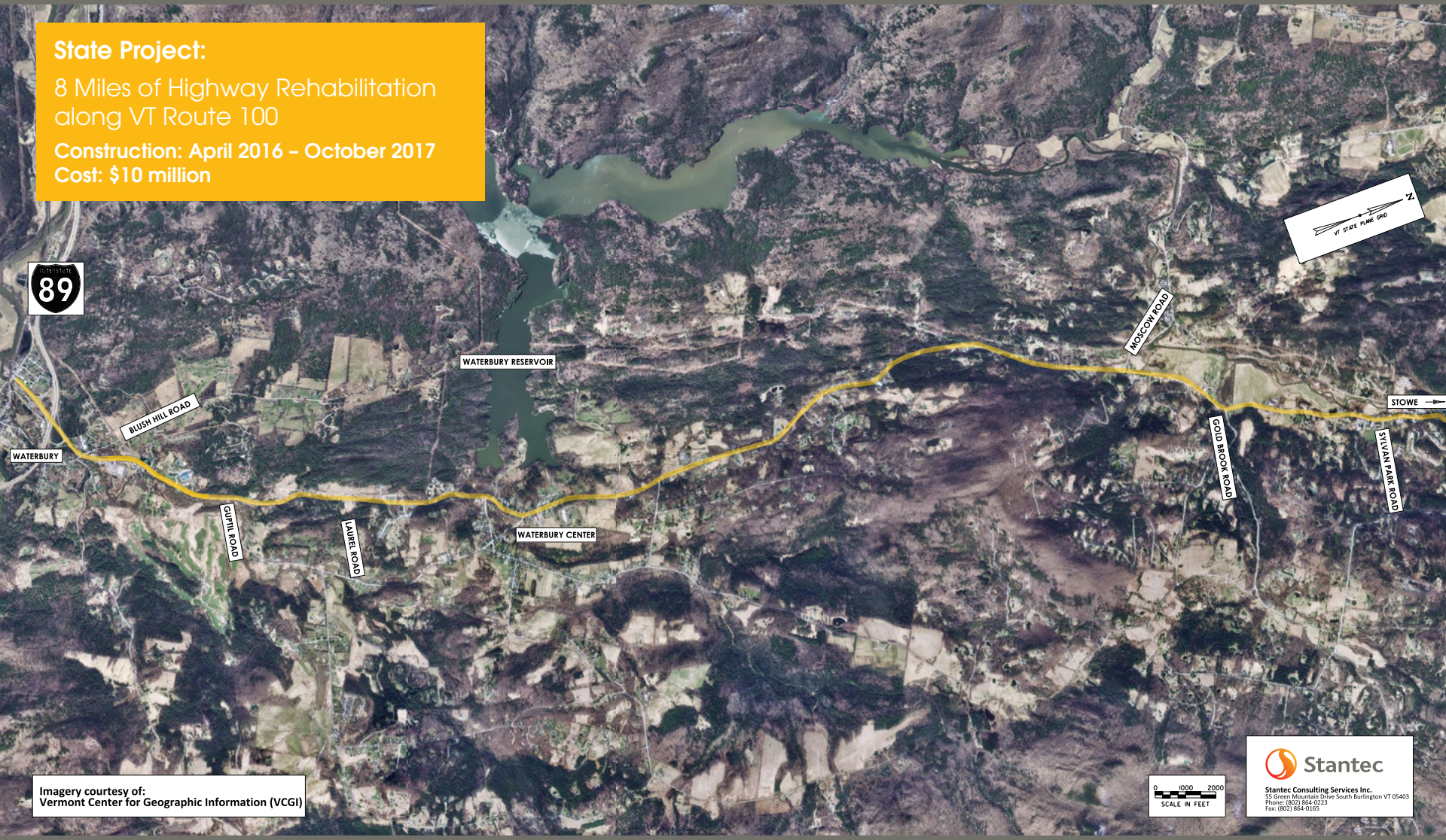

Imagery courtesy of:
Vermont Center for Geographic Information (VCGI)

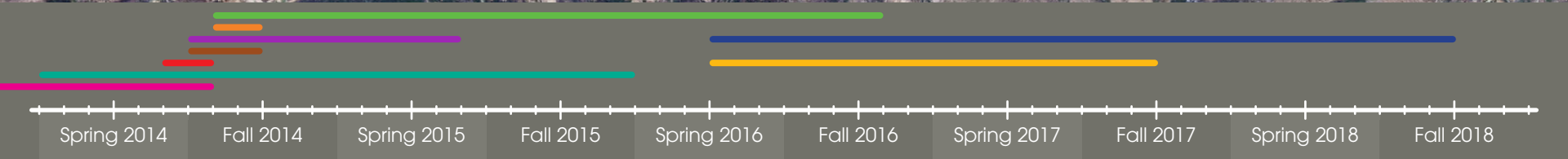

Waterbury Main Street

Presentation and boards developed by Stantec

Other Projects All Projects

State Project:

1 Mile of Highway Reconstruction along US Route 2 (Main Street)

Construction: April 2016 – October 2018
Cost: $15 million

Imagery courtesy of:
Vermont Center for Geographic Information (VCGI)

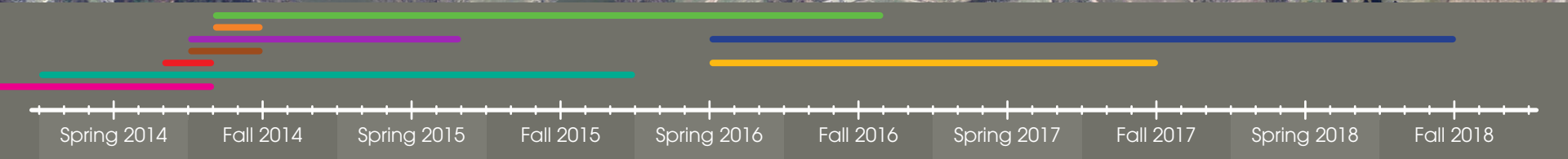

Other Projects

- Smart Work Zone
  Summer 2014 implementation
- Southbound On-Ramp Closure
  Trial period, 2015 – 2016
- Stowe VT-100 Bridge Reconstruction
  April 2014 – September 2014
- Stowe VT-108 Bridge Reconstruction
  Spring 2015